

Piano

Иерусалим, город вечный!

сл. и муз. В.С.

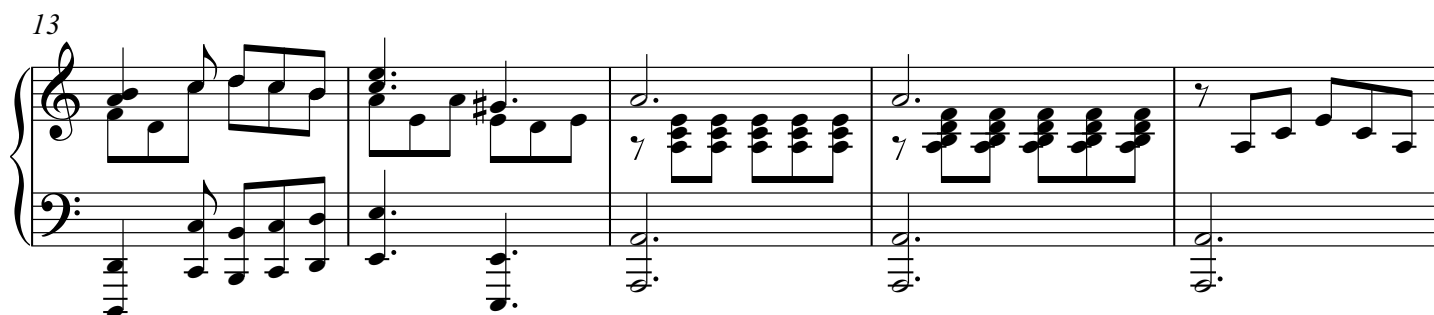
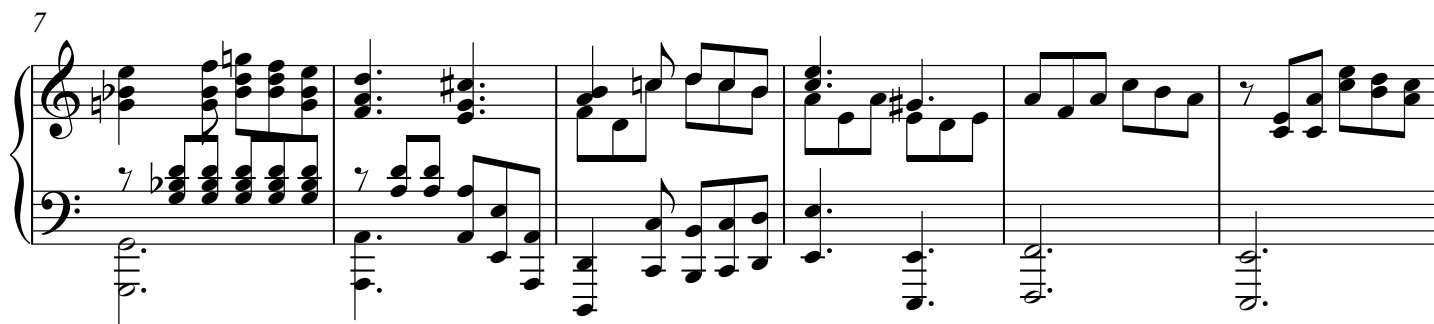
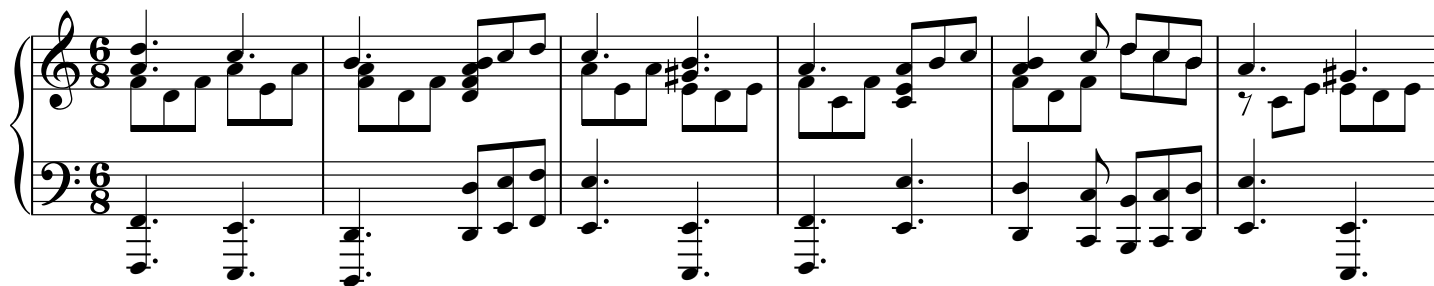

2

Piano

24

30

35 ②

40

46

③

52

58

63

④

68

72

4

Piano

77 ⑤

83

89 ⑥

95

99
